

F. L. Stanton Elementary School

# GO Team Meeting

April 2, 2025

# Agenda

## **I. Call to Order**

## **II. Roll Call; Establish Quorum**

## **III. Action Items**

- a. Approval of Agenda
- b. Approval of Previous Minutes:
- c. Optional School Uniform Recommendation Vote

## **IV. Discussion Items**

- a. 2025 Spring MAPS results
- b. Needs Assessment
- c. Optional School Uniform Overview
  - a. ACTION ITEM: Vote to approve school uniform recommendations

## **V. Information Items**

- a. Principal's Report
- b. Cluster Advisory Team Report – 3/24/2025
- c. GO Team Elections

## **VI. Announcements**

- I. Upcoming Dates at FLS
- II. GO Team Courses

## **VII. Public Comment**

## **VIII. Adjournment**

# 2025 Spring MAPS Results

## Data Points to Consider

- Spring Results
- Fall to Spring Comparison
  - Literacy
  - Numeracy
  - Science



# Reading 2024-2025 MAP Trend

## 2<sup>nd</sup> Grade

Fall 2024-2025	02	Reading	24	33%	38%	29%
Winter 2024-2025	02	Reading	27	41%	30%	26%
Spring 2024-2025	02	Reading	28	46%	32%	14%

## 3<sup>rd</sup> Grade

Fall 2024-2025	03	Reading	28	79%	18%	
Winter 2024-2025	03	Reading	25	72%	20%	8%
Spring 2024-2025	03	Reading	27	81%	11%	7%

## 4<sup>th</sup> Grade

Fall 2024-2025	04	Reading	26	50%	31%	15%
Winter 2024-2025	04	Reading	26	46%	38%	12%
Spring 2024-2025	04	Reading	28	39%	46%	11%

## 5<sup>th</sup> Grade

Fall 2024-2025	05	Reading	35	51%	23%	20%	6%
Winter 2024-2025	05	Reading	36	53%	19%	25%	
Spring 2024-2025	05	Reading	39	49%	23%	15%	13%

# Math 2024-2025 MAP Trend

## 2<sup>nd</sup> Grade

Fall 2024-2025	02	Math	24	38%	38%	21%
Winter 2024-2025	02	Math	27	41%	37%	19%
Spring 2024-2025	02	Math	28	43%	46%	11%

## 3<sup>rd</sup> Grade

Fall 2024-2025	03	Math	28	54%	43%	
Winter 2024-2025	03	Math	25	64%	32%	
Spring 2024-2025	03	Math	26	73%	23%	

## 4<sup>th</sup> Grade

Fall 2024-2025	04	Math	26	50%	42%	8%
Winter 2024-2025	04	Math	26	42%	46%	12%
Spring 2024-2025	04	Math	28	54%	32%	14%

## 5<sup>th</sup> Grade

Fall 2024-2025	05	Math	35	57%	34%	9%
Winter 2024-2025	05	Math	36	64%	28%	8%
Spring 2024-2025	05	Math	38	66%	26%	8%

# Reading Spring Comparison

**Current 3<sup>rd</sup> Graders**

Spring 2023-2024	02	Reading	28	89%				7%
Spring 2024-2025	03	Reading	27	81%				11% 7%

**Current 4<sup>th</sup> Graders**

Spring 2023-2024	03	Reading	28	57%		25%	11%	7%
<b>GMAS 2024</b>		3	2024	All	66%		24%	7%
Spring 2024-2025	04	Reading	28	39%		46%	11%	

**Current 5<sup>th</sup> Graders**

Spring 2023-2024	04	Reading	37	54%		19%	27%			
<b>GMAS 2024</b>				4	2024	All	46%		38%	14%
Spring 2024-2025	05	Reading	39	49%		23%	15%	13%		

# Math Spring Comparison

**Current 3<sup>rd</sup> Graders**

Spring 2023-2024	02	Math	28	68%	29%	
Spring 2024-2025	03	Math	26	73%	23%	

**Current 4<sup>th</sup> Graders**

Spring 2023-2024	03	Math	28	57%	39%	
<b>GMAS 2024</b> 3 2024 All				55%	34%	10%
Spring 2024-2025	04	Math	28	54%	32%	14%

**Current 5<sup>th</sup> Graders**

Spring 2023-2024	04	Math	37	57%		35%	8%			
<b>GMAS 2024</b>				4	2024	All	41%	32%	22%	5%
Spring 2024-2025	05	Math	38	66%		26%	8%			



# Science Trend

MAP 2023-2024

Fall 2023-2024	31	48%	16%	29%	6%	
Winter 2023-2024	38	45%	26%	11%	13%	5%
Spring 2023-2024	38	45%	26%	18%	8%	

GMAS 2024

5	2024	All	65%	14%	19%
---	------	-----	-----	-----	-----

MAP 2024-2025

Fall 2024-2025	35	49%	17%	9%	20%	6%
Winter 2024-2025	36	42%	19%	8%	22%	8%
Spring 2024-2025	37	38%	19%	22%	11%	11%



# Needs Assessment

## ACTIVITY

### Needs Assessment

During this Needs Assessment, we will look at data from the Spring MAPS administration and identify 2-3 potential needs for the 2025-2026 school year.

This discussion will help school leadership as they prepare for the 2025-2026 school year.



# Needs Assessment: Guiding Questions

- What does this data tell us?
- What good news is there to celebrate?
- Where are growth opportunities?
- What trends do we see in the data?



# ACTIVITY: Strengths & Opportunities

Based on your discussion about the school data, determine point of strength and opportunities for improvement and summarize them below.

Strengths	Opportunities

# Needs Assessment:

Based on your responses for strengths and opportunities, what must be true for **F. L. Stanton ES** to Achieve Excellence:



	Need
1	
2	
3	

# Next Steps

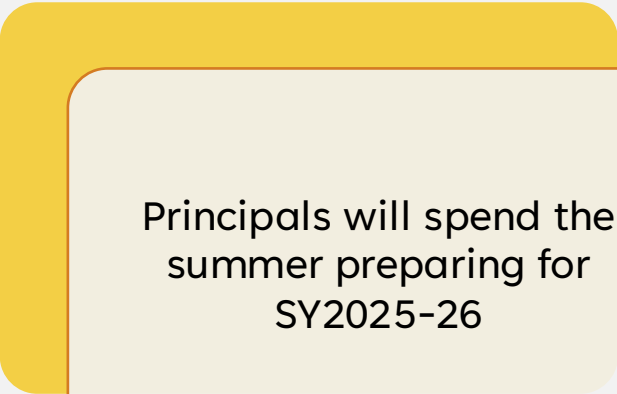

Principals will spend the summer preparing for SY2025-26

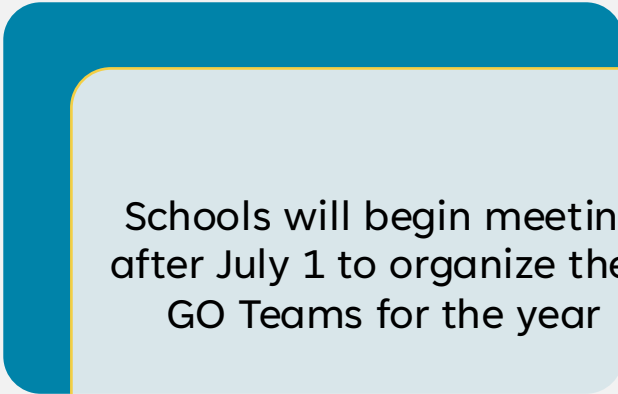

Schools will begin meeting after July 1 to organize their GO Teams for the year

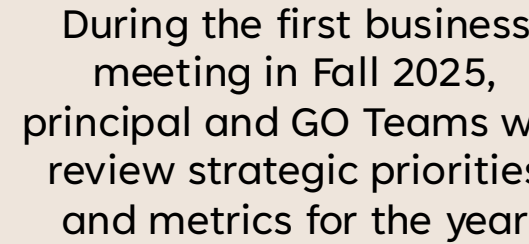

During the first business meeting in Fall 2025, principal and GO Teams will review strategic priorities and metrics for the year

# Information Items



# Principal's Report







- APS schools participated in a Family Engagement Survey – FLS did not have enough respondents to have disaggregated results. (n=15)
- GaDOE released the 2024 School Climate Rating for CCRPI
  - FLS Score: 82.30
- The survey for this year just closed March 31, 2025.

# 2024 School Climate CCRPI Results

HOW IS THIS SCHOOL  
PERFORMING ON CLIMATE?

82.30



ELEMENTARY SCHOOL



82.5 AND BELOW



82.6 to 87.1



87.2 to 91.7



91.8 to 96.3



96.4 AND ABOVE

SURVEY

73.68

+ View SURVEY data

DISCIPLINE

80.94

+ View DISCIPLINE data

SAFE AND SUBSTANCE-FREE LEARNING ENVIRONMENT

89.78

+ View SAFE AND SUBSTANCE-FREE LEARNING ENVIRONMENT data

ATTENDANCE

84.98

+ View ATTENDANCE data



# Additional Information Items

- **Cluster Advisory Team Report**
- **GO Team Elections**
  - Find candidates at [apsstrongschools.com](https://apsstrongschools.com)
  - Vote **APRIL 16-25**
  - Households are sent a unique link based upon information in Infinite Campus
  - School Staff will be sent a link to their APS email address

# Announcements

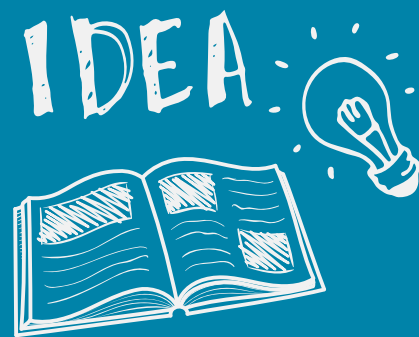

- **FLS Events**

- Talent Show 4/3
- Spring Break 4/7-4/11
- APTT & Egg Hunt 4/16
- King of the Court 4/18
- GMAS 4/28 – 5/14
- Field Day 5/16
- Awards Ceremony (1<sup>st</sup>-4<sup>th</sup>) 5/22
- Camp Jenny (5/23-5/25)
- Kdg Awards 5/28 @9:00 am
- 5<sup>th</sup> Grade Awards 5/28 @11:00 am
- Last Day of School 5/29

- **GO Team Members**

- **Complete your end of year surveys (AVAILABLE NOW!** Check your email for the link)
  - Principal Feedback Survey
  - GO Team Satisfaction Survey
- **Complete your required trainings ASAP**
  - Contact the GO Team Office with any questions



Thank  
You

for yet another  
great year!

